



**Saunders
Boston
Architects**

Saunders Boston Architects

Maidstone Leisure Centre

22nd September 2021

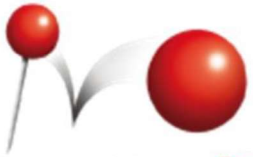

Making your vision . . . Reality

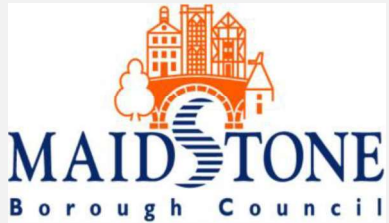

'exceeding client expectations'

Maidstone Leisure Centre - Existing

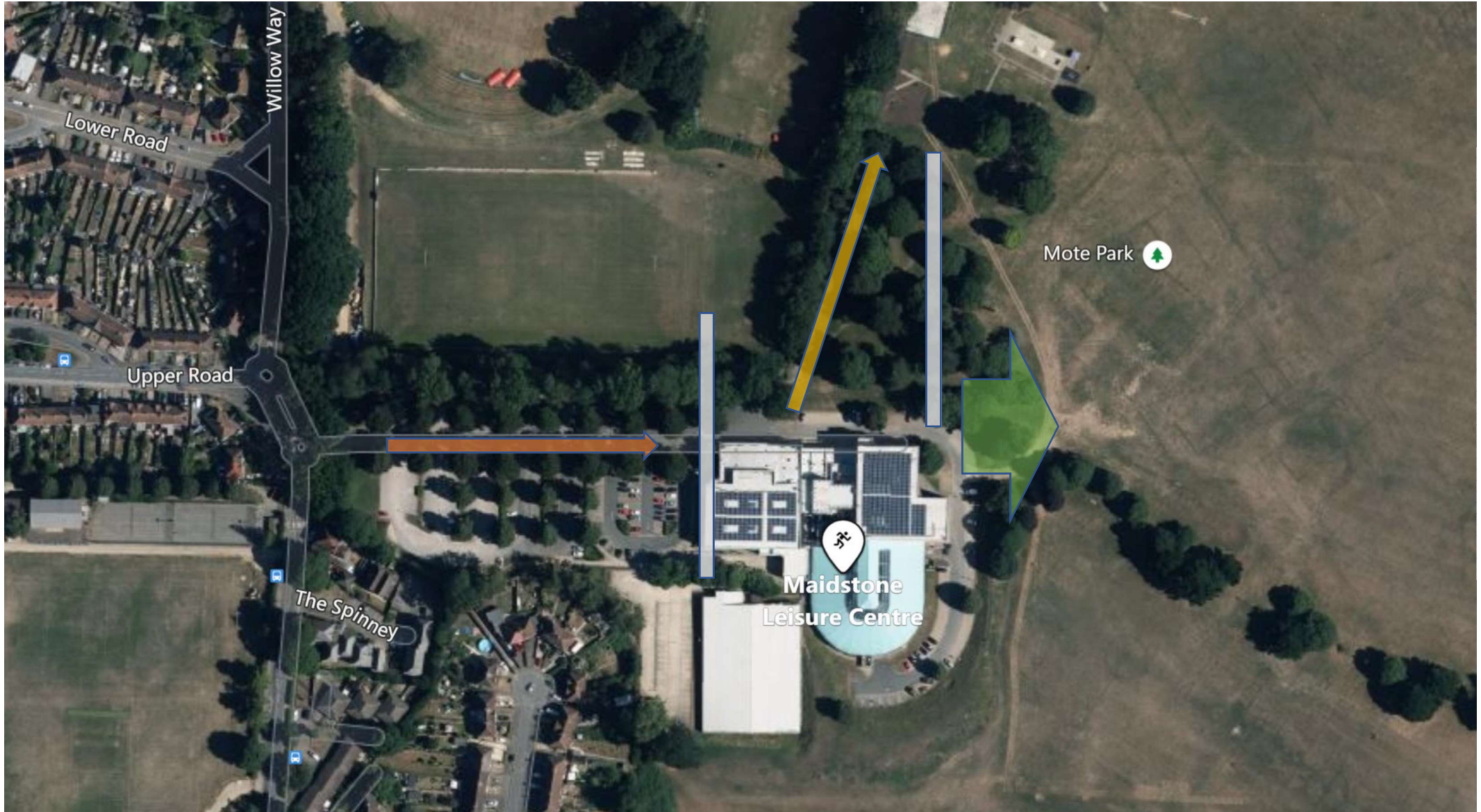

'exceeding client expectations'

Maidstone Leisure Centre – Potential Site Options



‘exceeding client expectations’

Maidstone Leisure Centre

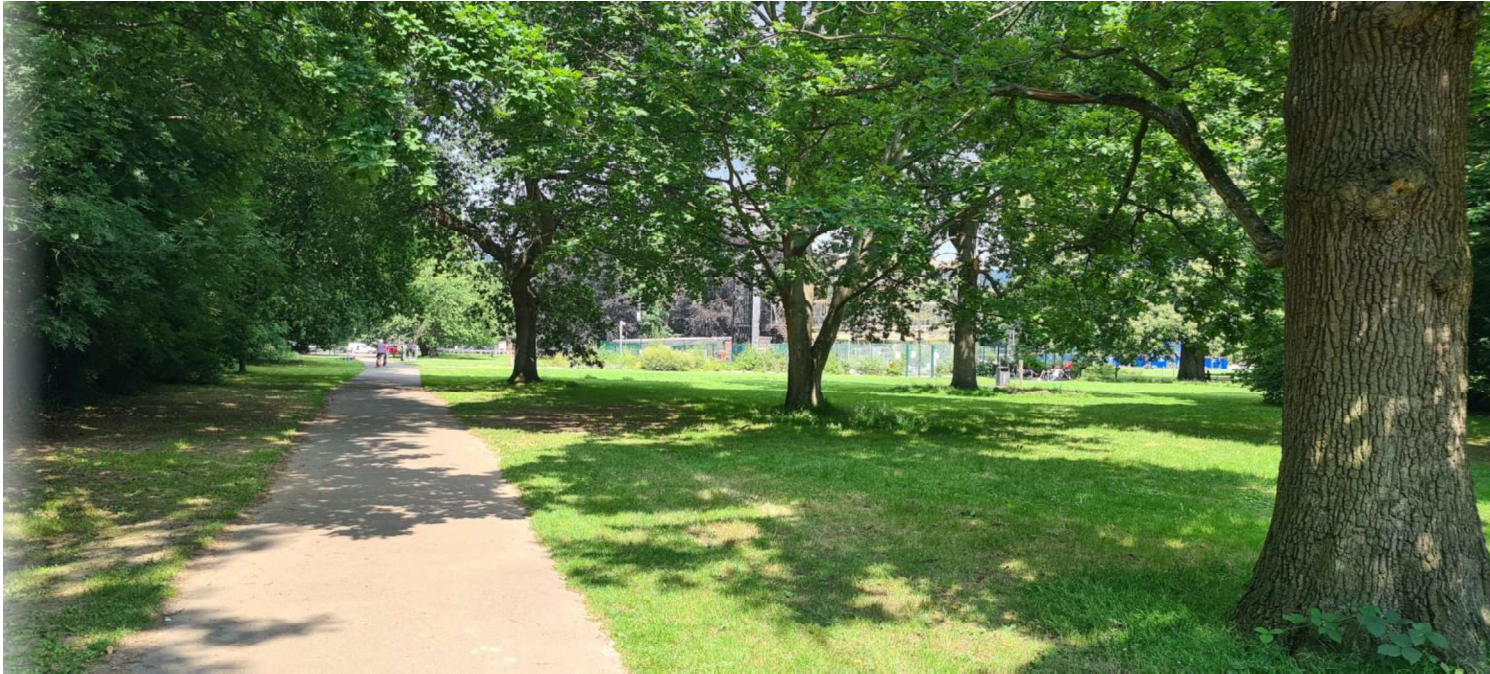



'exceeding client expectations'

Maidstone Leisure Centre

Outline Brief

- **8 Lane 25m Regional Short Course Swimming Pool**
- **Spectator Seating** (200 spaces) plus pool side
- **4 Lane 25m Training Pool**
- **Modest indoor Splash pad**
- **Potential for further Outdoor Splash Pad**
- **Six Court Sports Hall**
- **Soft Play / Tag Active Space**
- **Community Space**
- **Café**
- **Three Studio Spaces**
- **100 Station Fitness Suite** (based on 4.5m² per station)
- **Associated, Admin, Kitchen, Change & Storage**

Responding to the site

- **No loss of Service**
- **Maximizing Park Location (Views)**
- **Responding to Park setting (Materials & Volume)**
- **Environmental Agenda**
- **Linking the Park**

‘exceeding client expectations’

Maidstone Leisure Centre – Option 1 (Existing Site)

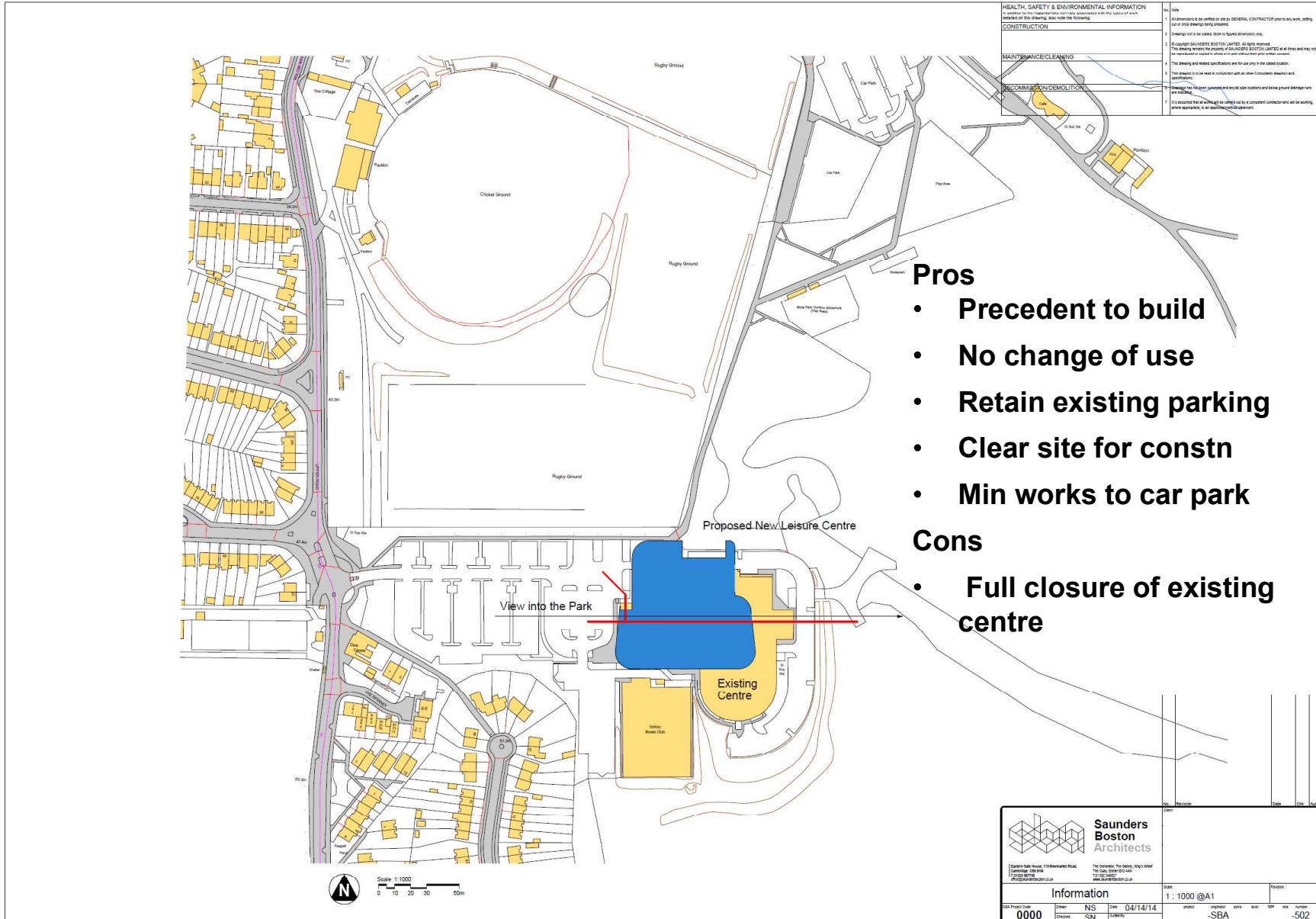

- Pros**
- Precedent to build
 - No change of use
 - Retain existing parking
 - Clear site for constn
 - Min works to car park
- Cons**
- Full closure of existing centre

Maidstone Leisure Centre – Option 1 (Existing Site)

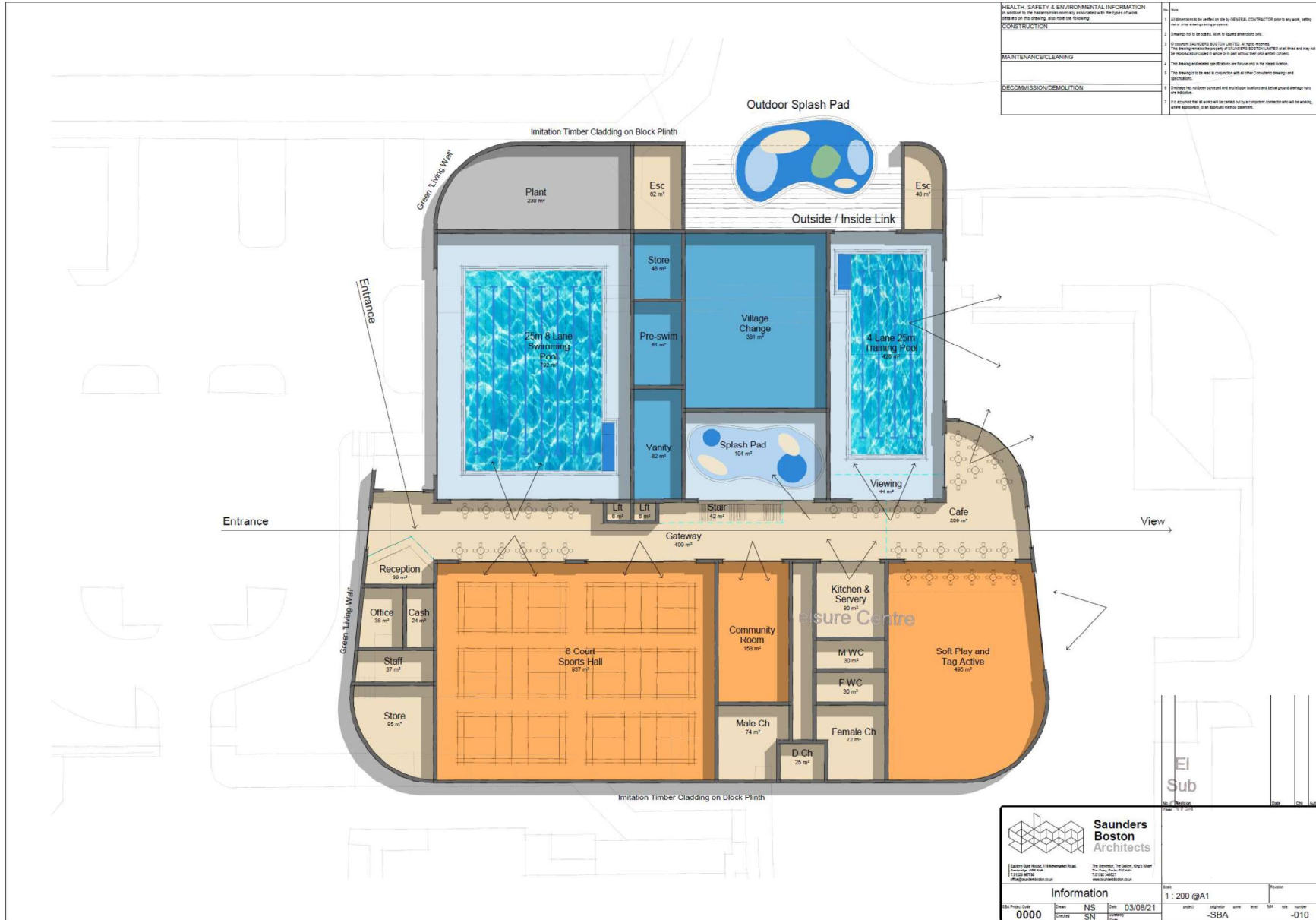



'exceeding client expectations'

Maidstone Leisure Centre – Option 1 (Existing Site)

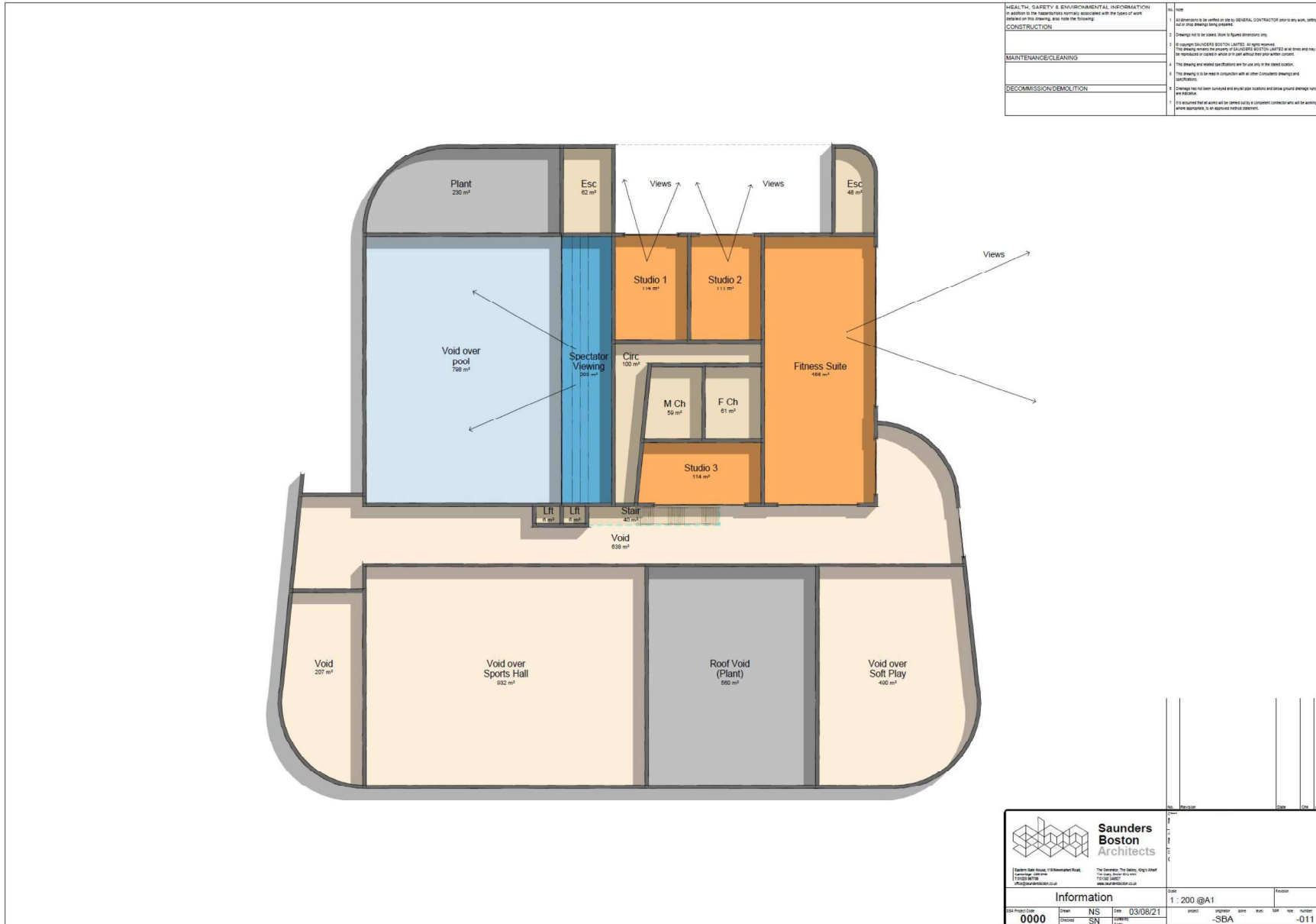

'exceeding client expectations'

Maidstone Leisure Centre – Option 2 (Car Park)

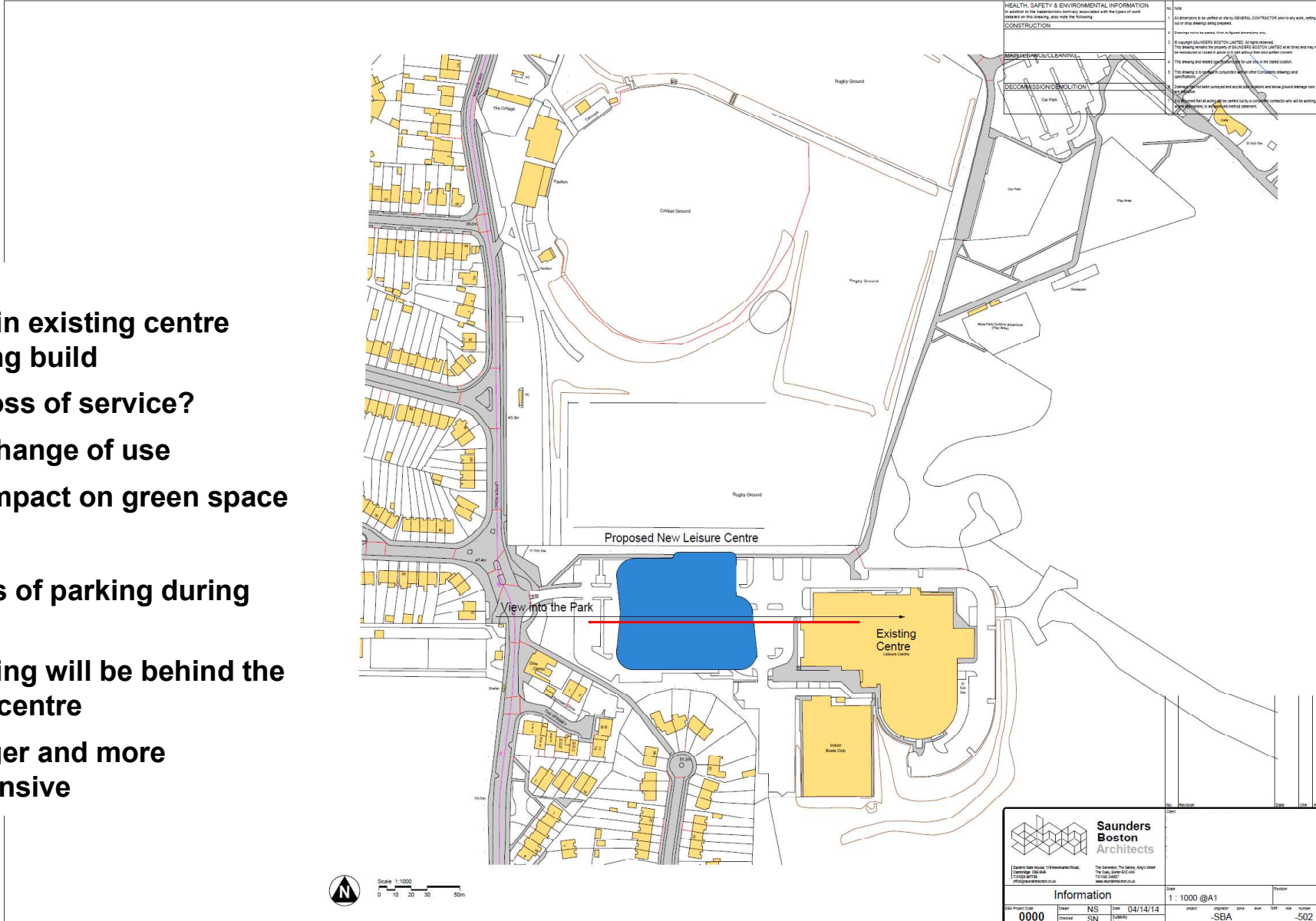

Pros

- Retain existing centre during build
- No loss of service?
- No change of use
- No impact on green space

Cons

- Loss of parking during build
- Parking will be behind the new centre
- Longer and more expensive



'exceeding client expectations'

Maidstone Leisure Centre – Option 2 (Car Park)

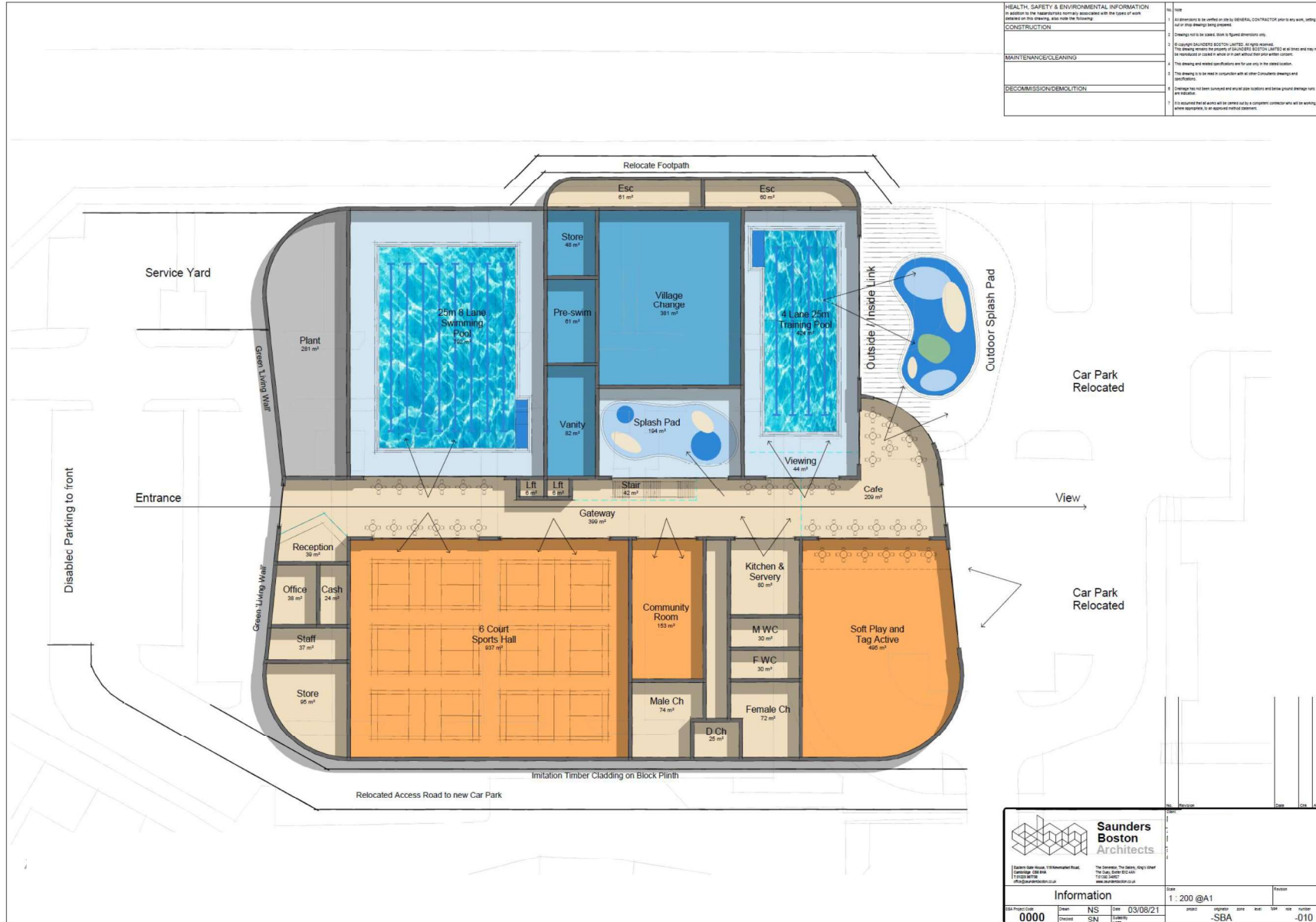



'exceeding client expectations'

Maidstone Leisure Centre – Option 2 (Car Park)

HEALTH, SAFETY & ENVIRONMENTAL INFORMATION
In addition to the manufacturers normally associated with the types of work detailed on this drawing, refer to the following:

CONSTRUCTION

MAINTENANCE/CLEANING

DECOMMISSION/DEMOLITION

Notes:

- All dimensions to be verified on site by GENERAL CONTRACTOR prior to any work, setting out or stop drawing being prepared.
- Changes not to be made, except in signed directions only.
- All copyright © SAUNDERS BOSTON LIMITED. All rights reserved.
This drawing remains the property of SAUNDERS BOSTON LIMITED and may not be reproduced or further disseminated without written consent.
- This drawing and related specifications are for use only in the stated location.
- This drawing is to be used in conjunction with all other Consultants' drawings and specifications.
- Changes not to be made without prior agreement and a written instruction from the client.
- It is assumed that all work will be carried out by a competent contractor who will be working under appropriate, to an approved method statement.

Information

Drawn	Check	Date	Project	Client	Rev	Date	By	Number
0000	NS	03/08/21	-SBA					-011

'exceeding client expectations'

Maidstone Leisure Centre – Option 3 (Adjacent Site)

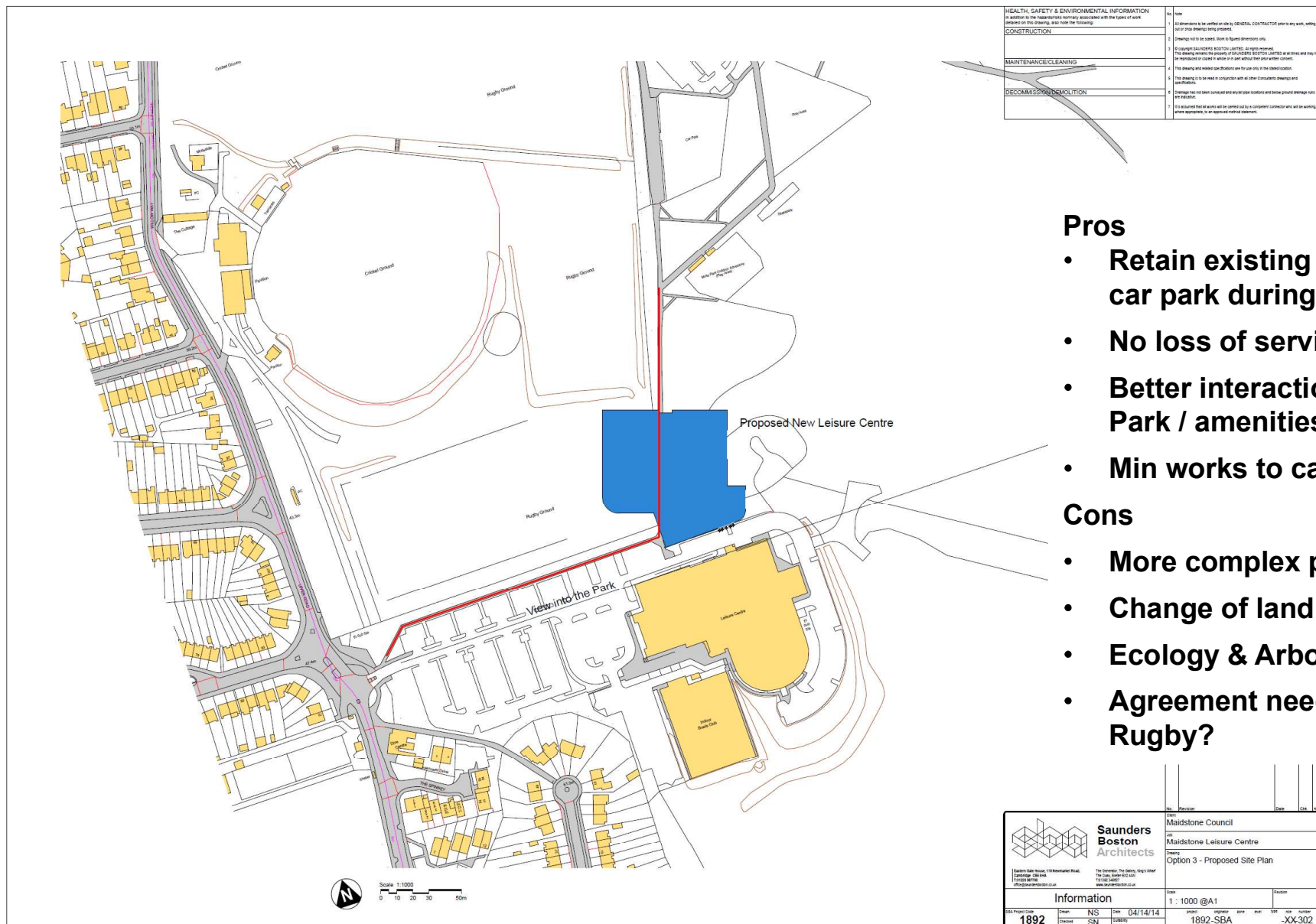

Pros

- Retain existing centre & car park during build
- No loss of service
- Better interaction with Park / amenities
- Min works to car park

Cons

- More complex planning
- Change of land use?
- Ecology & Arboriculture
- Agreement needed with Rugby?



'exceeding client expectations'

Maidstone Leisure Centre – Option 3 (Adjacent Site)

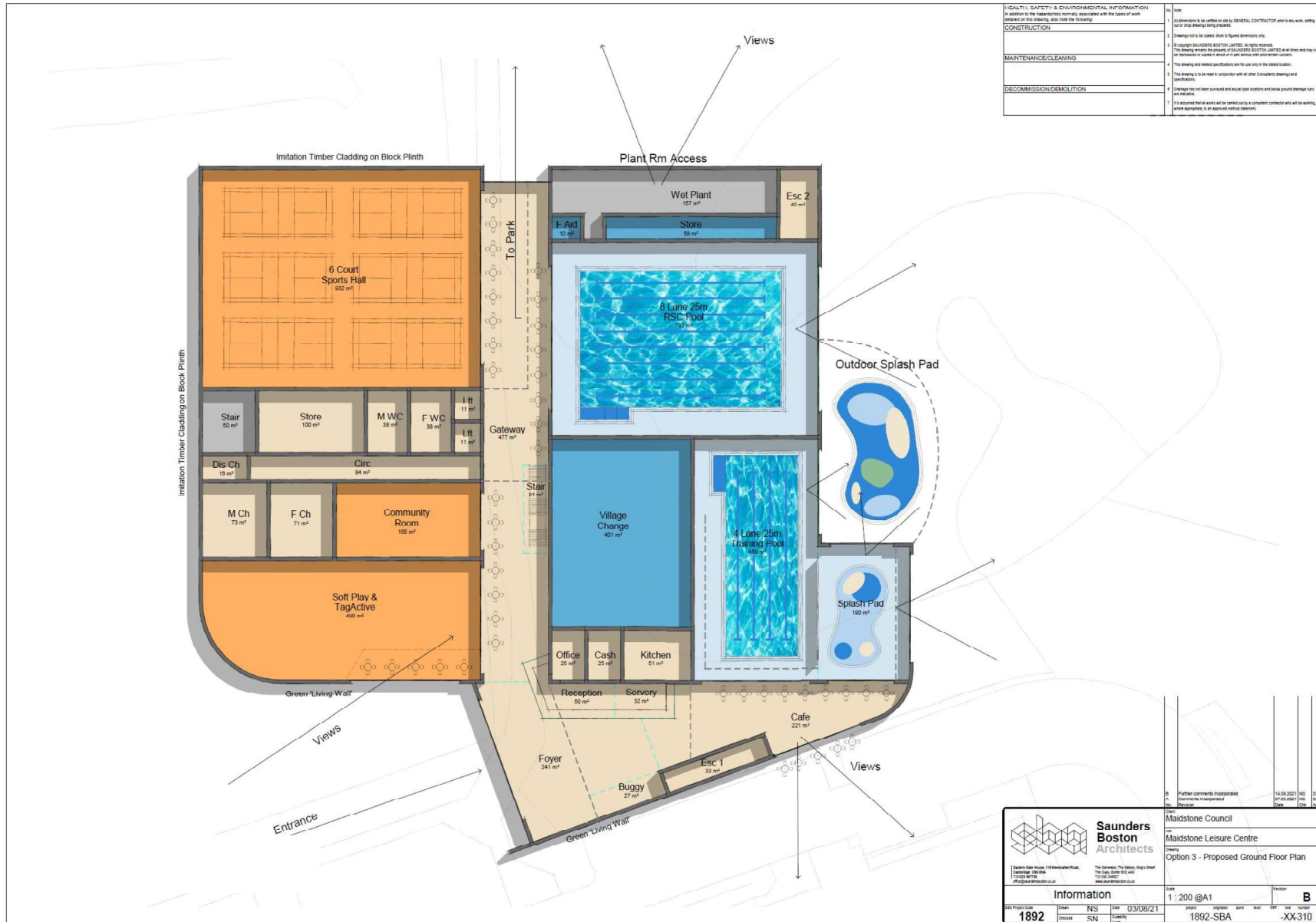

Maidstone Leisure Centre – Option 3 (Adjacent Site)

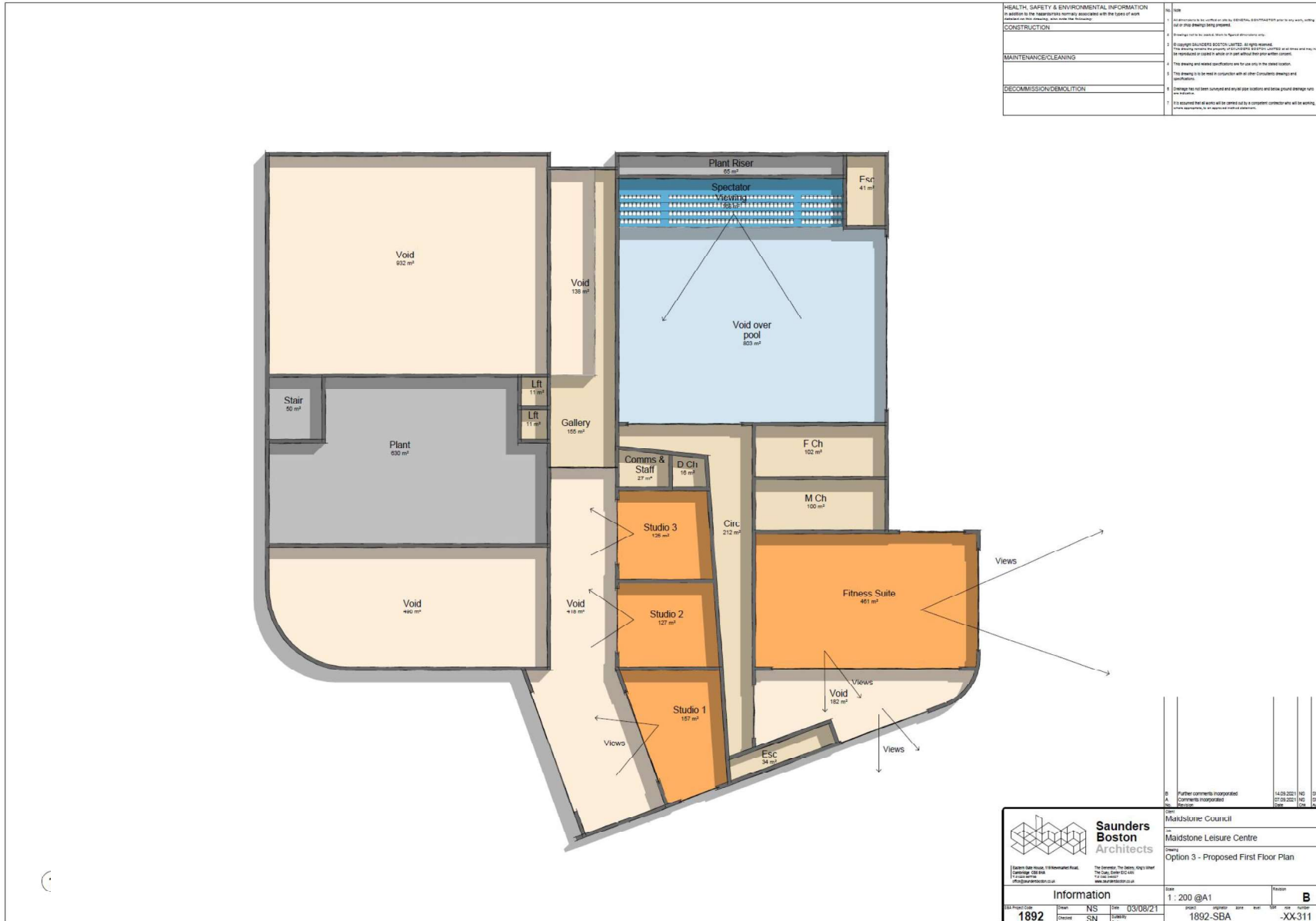

‘exceeding client expectations’

Maidstone Leisure Centre – Option 4 (Rugby Field)

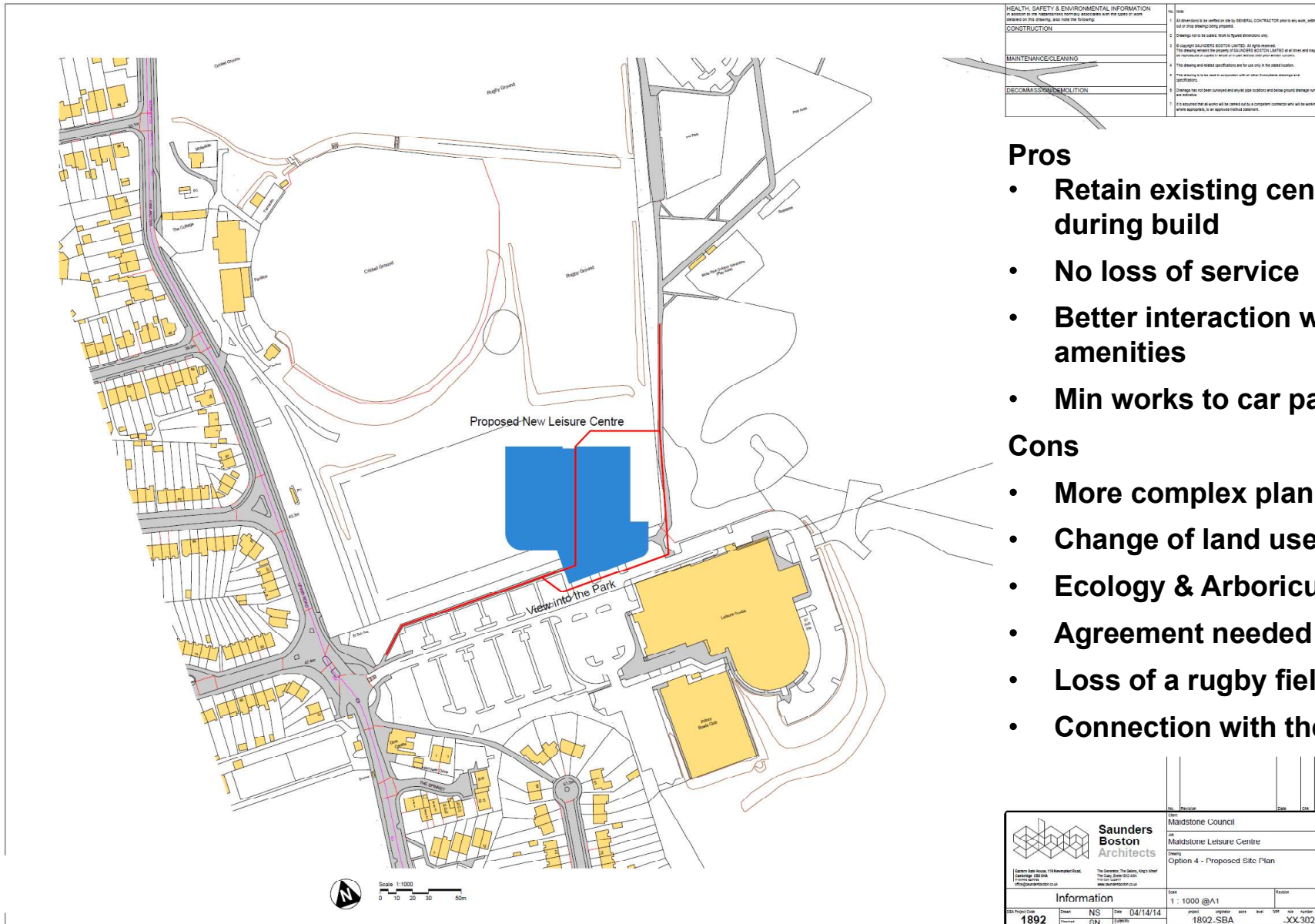

Pros

- Retain existing centre & car park during build
- No loss of service
- Better interaction with Park / amenities
- Min works to car park

Cons

- More complex planning
- Change of land use?
- Ecology & Arboriculture
- Agreement needed with Rugby
- Loss of a rugby field
- Connection with the park reduced

Maidstone Leisure Centre – Option 3 (Adjacent Site) PREVIOUS DESIGN

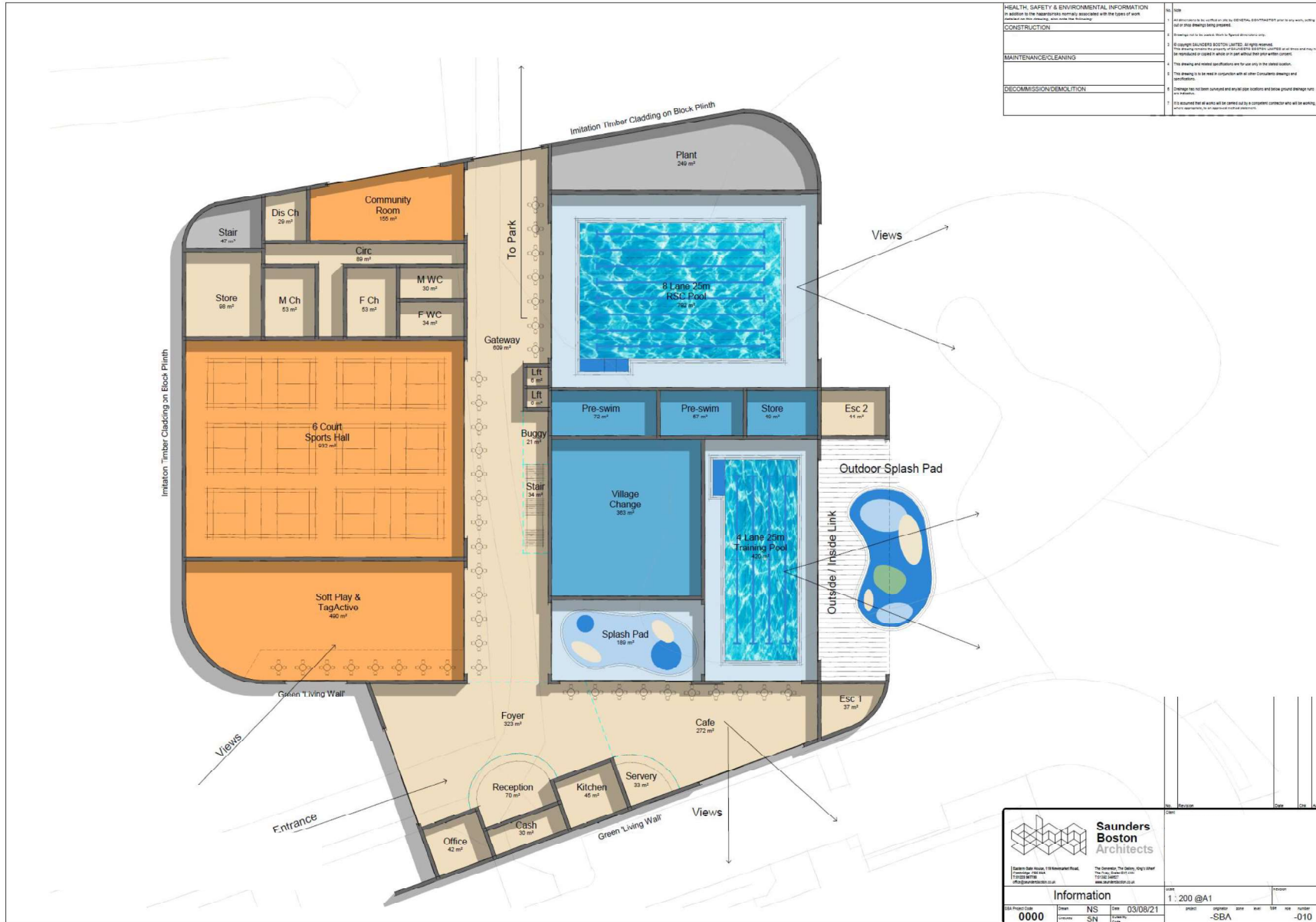



'exceeding client expectations'

Maidstone Leisure Centre – Option 3 (Adjacent Site) PREVIOUS DESIGN

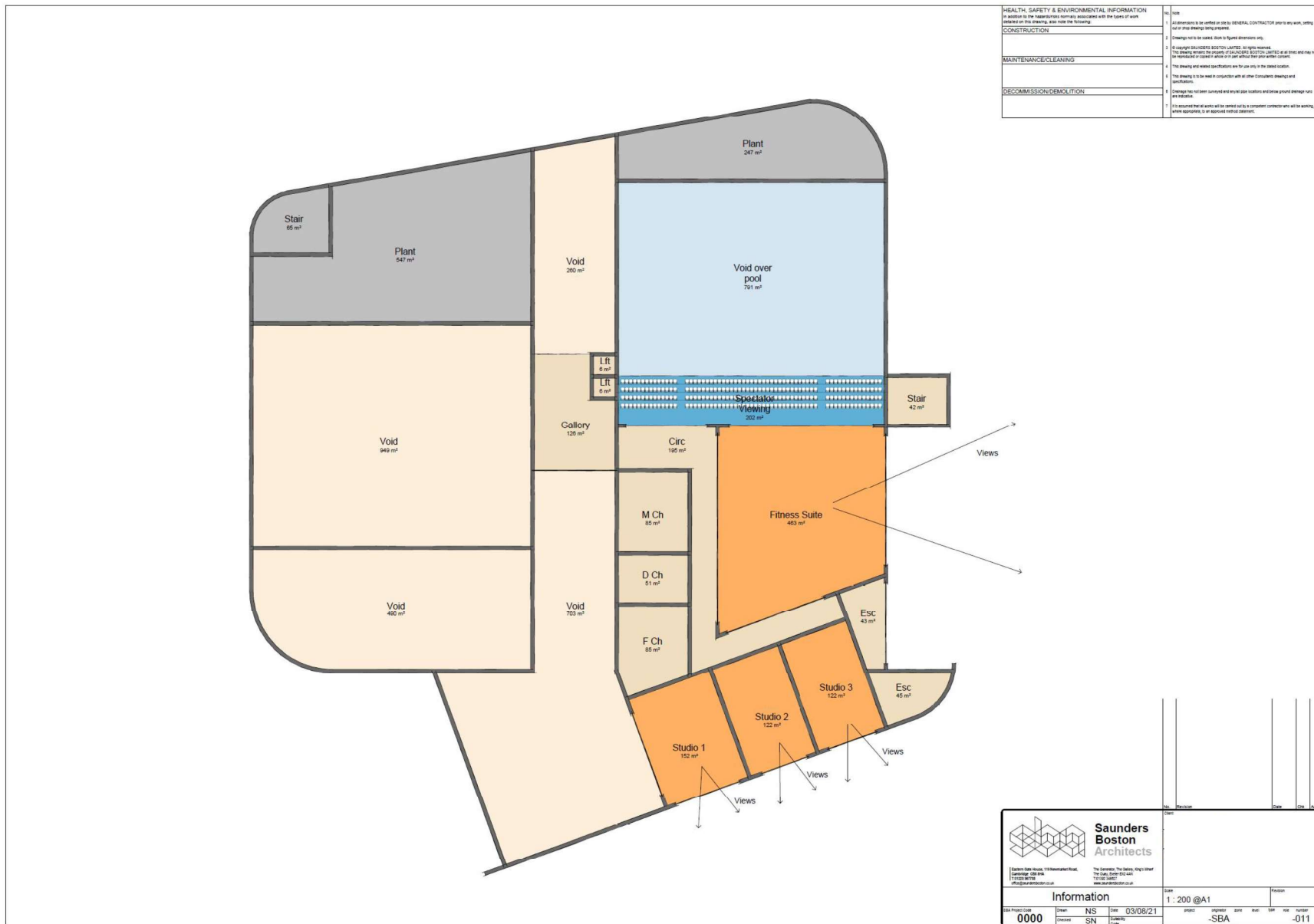

HEALTH, SAFETY & ENVIRONMENTAL INFORMATION	Notes
In addition to the responsibilities normally associated with the types of work covered on this drawing, see over the following:	1. All dimensions to be verified on site by GENERAL CONTRACTOR prior to any work, setting out or other drawings being prepared.
CONSTRUCTION	2. Drawings not to be carried back to signed dimensions only.
	3. Copyright RESERVED RIGHTS RESERVED. All rights reserved. The drawings are the property of SAUNDERS BOSTON LIMITED and all times and may not be reproduced or copied in any form without their prior written consent.
MAINTENANCE/CLEANING	4. This drawing and related specifications are for use only in the stated location.
	5. This drawing is to be used in conjunction with all other Consultants drawings and specifications.
DECOMMISSION/DEMOLITION	6. Drawings have not been completed and should give locations and below ground drainage runs, etc. as indicated.
	7. It is assumed that all works will be carried out by a competent contractor who will be working, where appropriate, to an approved method statement.

<p>Saunders Boston Architects</p> <p>1 Station Road, Maidstone, Kent, ME14 3JF Tel: 01223 367733 www.saundersboston.co.uk</p>		<p>The Designer, The Designer, Design Office The Designer, Design Office Tel: 01223 367733 www.saundersboston.co.uk</p>	
<p>Information</p> <p>0000 Date: NS 03/08/21 Project: -SBA Revision: -011</p>		<p>Scale: 1 : 200 @ A1</p>	